

# Plat Book KKK, Page 169 A

— PART OF PORTION OF L.P. JORDAN EST.  
PART OF TRACT NO. RECORDED IN L.M.  
OFFICE OF PLAT BOOK H, PAGE 278

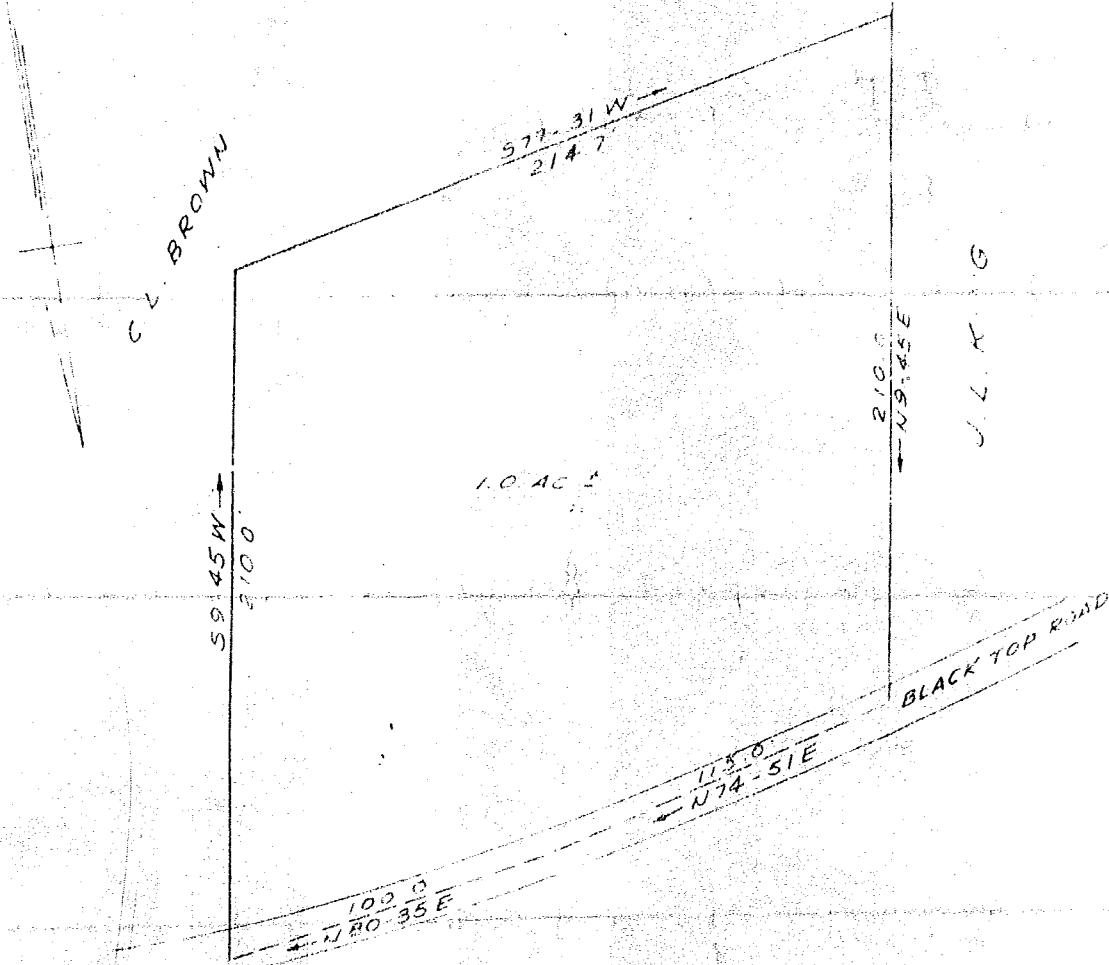

PROPERTY OF  
COSTER LEE BROWN  
GREENVILLE COUNTY, S.C.  
SCALE 1" = 50' APRIL 8, 1965

SEP 29 1965  
10053

FILED  
GREENVILLE CO., S.C.  
SEP 29 11 25 AM 1965  
TOLLIE FLEMING WITH  
R.M.O.

50 CAROLINA ENGINEERING & SURVEYING CO.  
GREENVILLE, S.C.

KKK-169

10053 Filed This 29 day of Sept. 19 65  
And Recorded in Vol. KKK Page 169 at 11:23 A.M.  
Tollie Fleming  
Register Mesne Conveyance Greenville County, S. C.